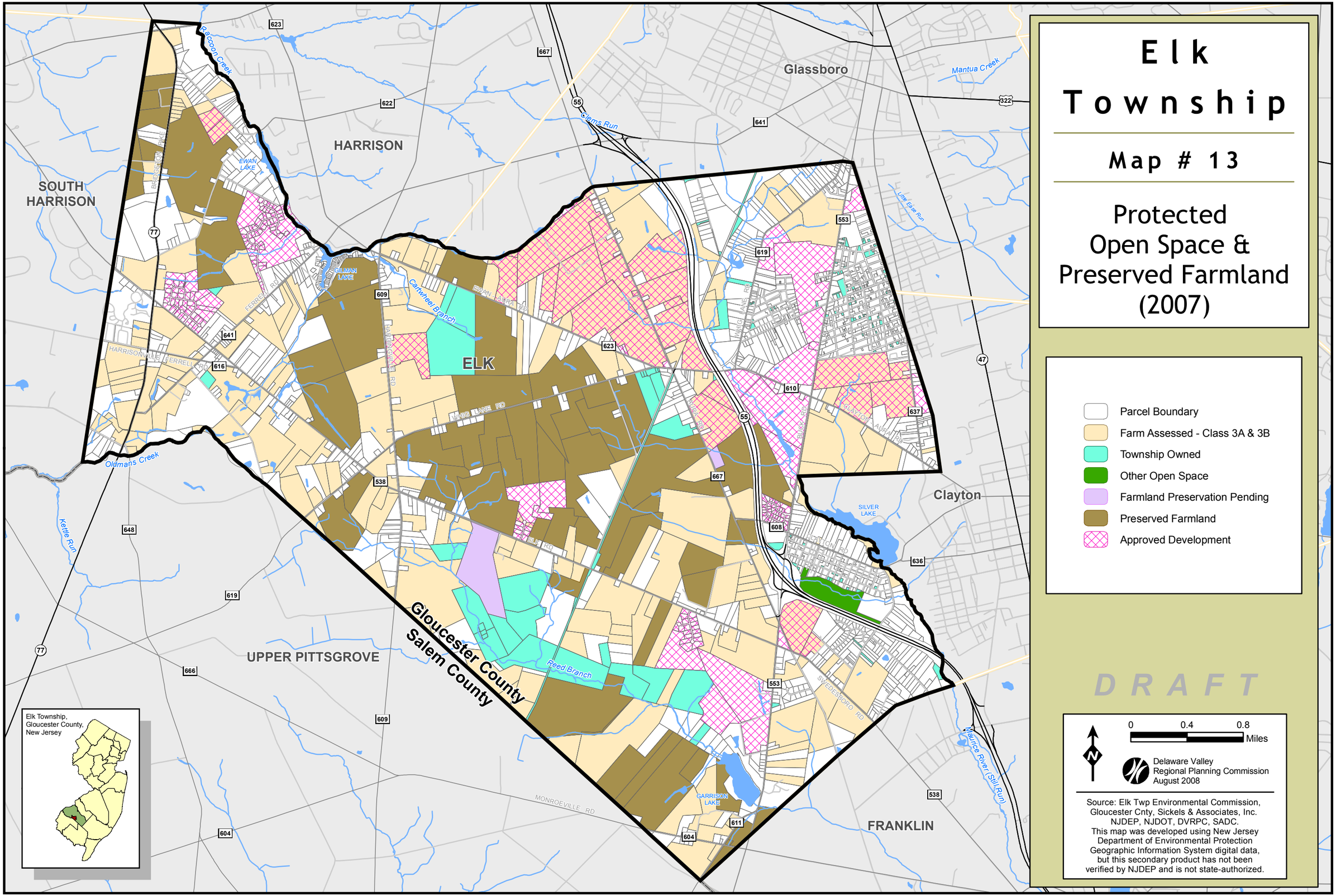
Elk Township
Map # 13
Protected Open Space & Preserved Farmland (2007)
Parcel Boundary
Farm Assessed - Class 3A & 3B
Township Owned
Other Open Space
Farmland Preservation Pending
Preserved Farmland
Approved Development
DRAFT
0 0.4 0.8 Miles
Delaware Valley Regional Planning Commission August 2008
Source: Elk Twp Environmental Commission, Gloucester Cnty, Sickels & Associates, Inc. NJDEP, NJDOT, DVRPC, SADC. This map was developed using New Jersey Department of Environmental Protection Geographic Information System digital data, but this secondary product has not been verified by NJDEP and is not state-authorized.
Elk Township, Gloucester County, New Jersey
SOUTH HARRISON
HARRISON
Glassboro
Clayton
FRANKLIN
UPPER PITTSGROVE
ELK
Gloucester County
Salem County
Raccoon Creek
Clems Run
Mantua Creek
Little Ease Run
Cartwheel Branch
Oldmans Creek
Kettle Run
Reed Branch
Maurice River (Still Run)
EWAN LAKE
GILMAN LAKE
SILVER LAKE
GARRISON LAKE
WHIG LANE RD
ELK RD
MONROEVILLE RD
SWEDESBORO RD
HARRISONVILLE FERRELL RD
FERRELL RD
HARDINGVILLE RD
EWAN AURA RD
CLAYTON AURA RD
CLAYTON RD
BRIDGETON PIKE
623
667
622
55
641
322
553
619
609
616
47
610
637
538
608
636
648
666
604
611